SUPPORTING YOUR CHILD THROUGH TRANSITION

Is your child going to Primary 1, Primary 5, Primary 6, Secondary 1 or Secondary 3?

https://tinyurl.com/support-in-transitions

Why not use the T.A.D strategy and other quick tips in the following resources to talk with your child?

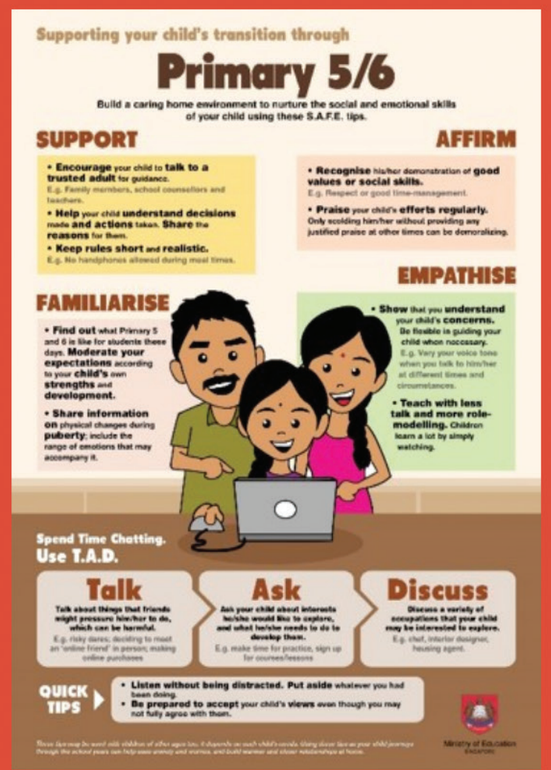

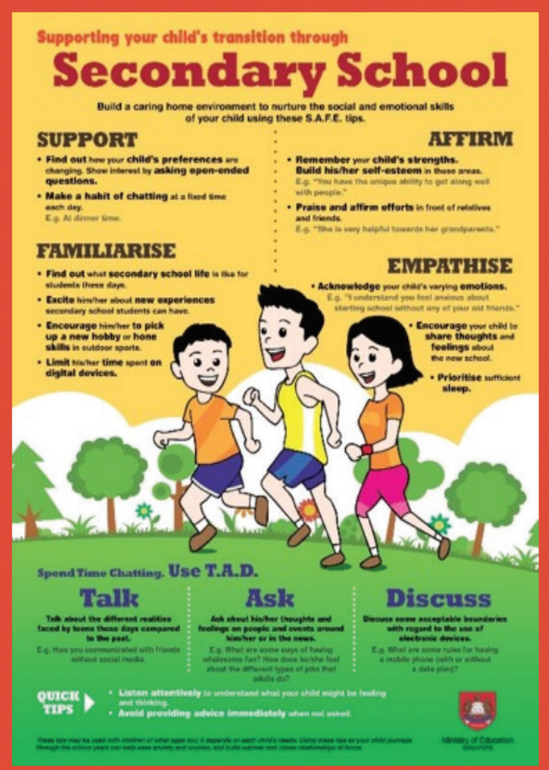

PRAISE AND GRATITUDE

As parents, it is important to role model positive behaviours to our children. Expressing gratitude and praise are among such behaviours. Learn how to do it right and do it well with these resources.

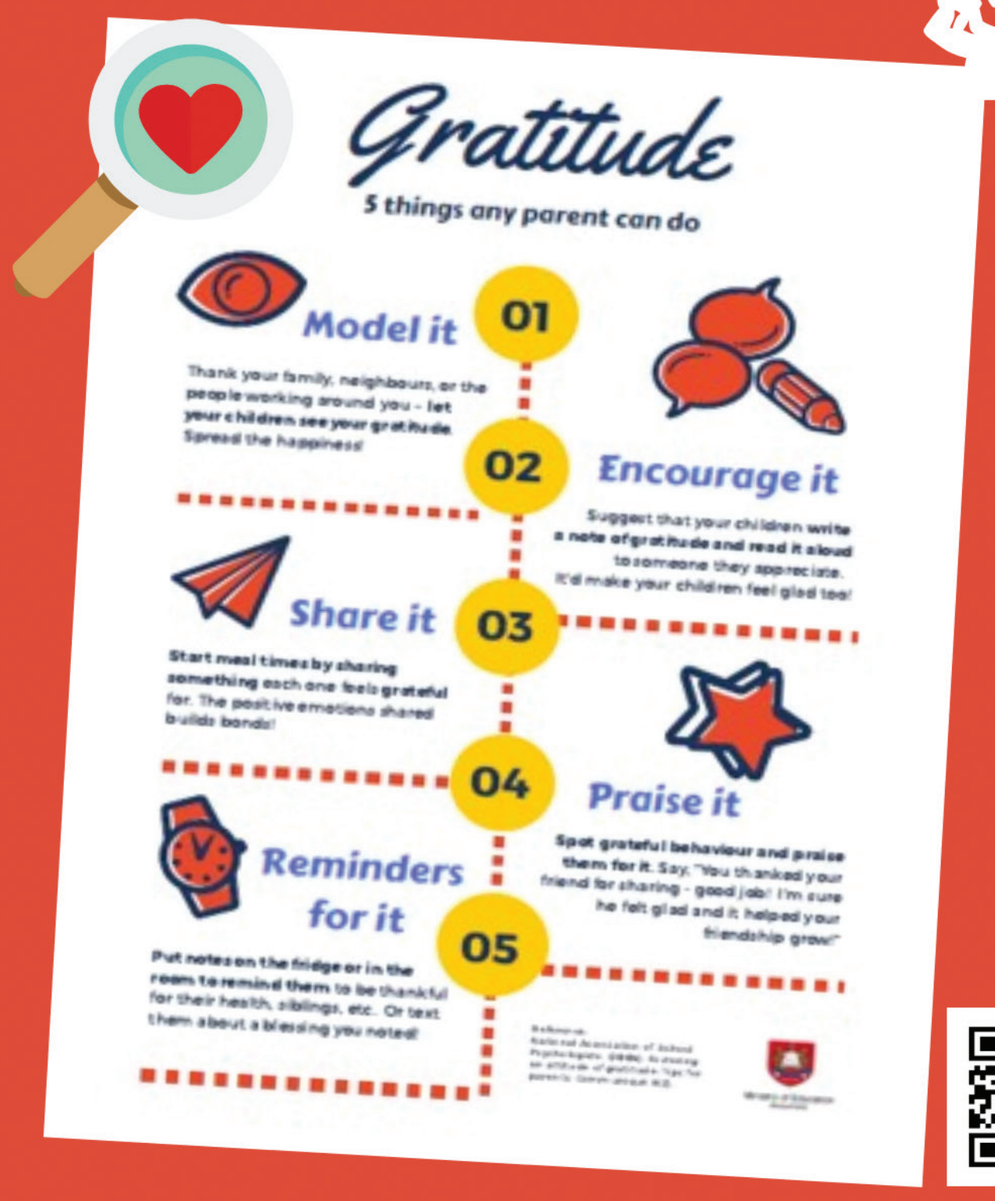

https://tinyurl.com/praise-well

https://tinyurl.com/gratitude-parents

MINISTRY OF EDUCATION

STUDENT DEVELOPMENT CURRICULUM DIVISION